PL.B 8
PG 57

# RIVER PINES

## AT MILES GRANT

### PHASE 9 OF A P.U.D.

**A SUBDIVISION OF GOVERNMENT LOTS 3 & 6,
IN SECTIONS 20 & 29, TOWNSHIP 38 SOUTH, RANGE 42 EAST,
MARTIN COUNTY, FLORIDA, FEB. 1981**

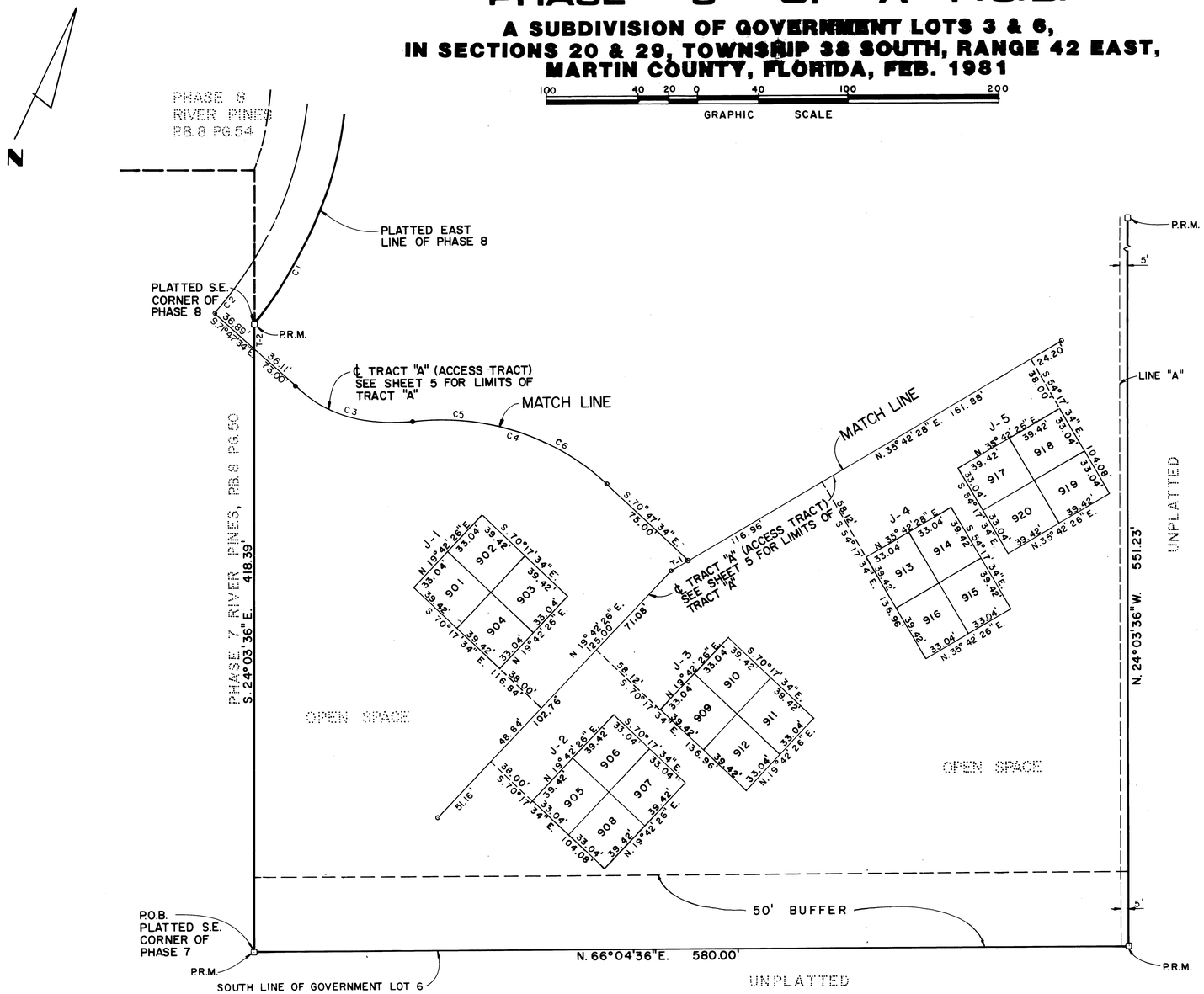


NOTE:

1. FOR CURVE TABLE, SEE SHEET 1 OF 5.
2. LINE "A" - NO BUILDINGS ARE PERMITTED EASTERLY OF LINE "A" EXCEPT A BOARDWALK AND/OR PIER.

| | | | |
|---|---|---|---|
| ADAIR & BRADY, INC. CONSULTING ENGINEERS & LAND SURVEYORS — LAKE WORTH, WEST PALM BEACH, ORLANDO | | | RIVER PINES AT MILES GRANT |
| SCALE 1" = 40' | DWN. G.M.W. | DATE 2/81 | |
| JOB Nº 6 - 8525B | CHKD. J.L.K. | DATE 2/81 | FP 1155 — SHEET 3 OF 5 |
| | F.B. | PG. | |